

# Innovation at the SPI: The EU Science Service for Biodiversity

**CO-OP4CBD Training session on Traditional Ecological  
Knowledge in the context of the CBD**

**11-12 June 2025, Trondheim, Norway**

**Jiska van Dijk**



**Funded by  
the European Union**

Views and opinions expressed are those of the author(s) only and do not necessarily reflect those of the European Union or the European Commission. Neither the EU nor the EC can be held responsible for them.

**Bio Knowledge Agora**

Developing the Science Service for European Research and  
Biodiversity Policymaking



# BioAgora (2022–2027)

- Building a multifunctional biodiversity Science-Policy interface, including the **Science Service for Biodiversity (SSBD)**, the scientific pillar of the EU Knowledge Centre for Biodiversity (KCBD)
- Providing tailored pathways to better orchestrate science-policy interactions to **support the Biodiversity Strategy for 2030**
- *The EU Biodiversity Strategy for 2030 mandates the establishment of a science-policy mechanism ('Science Service') for research-based policy options and for ratcheting up the implementation of biodiversity commitments.*

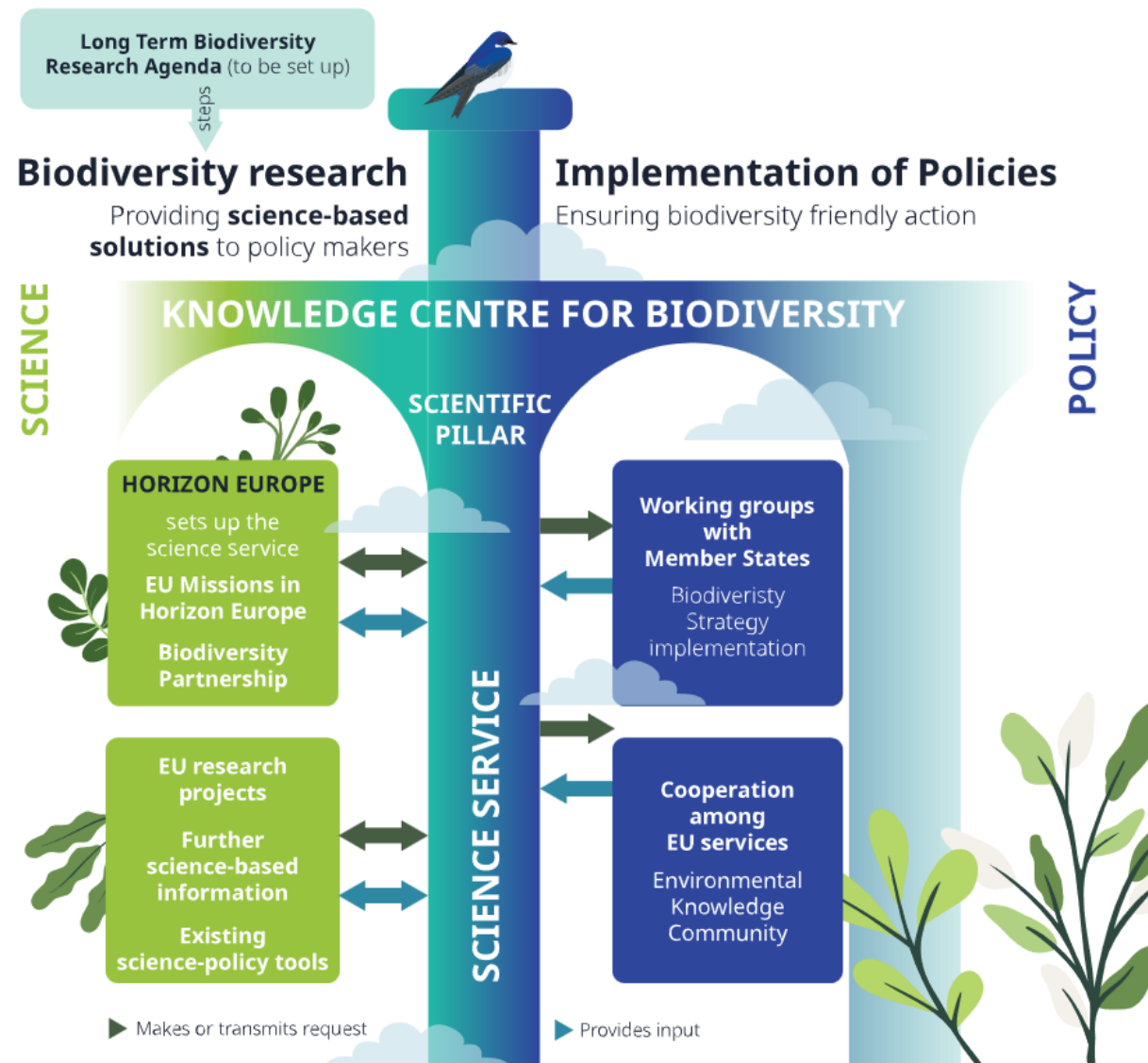

# Visionary Path: 25 years advancing the Science-Policy Interface for Biodiversity

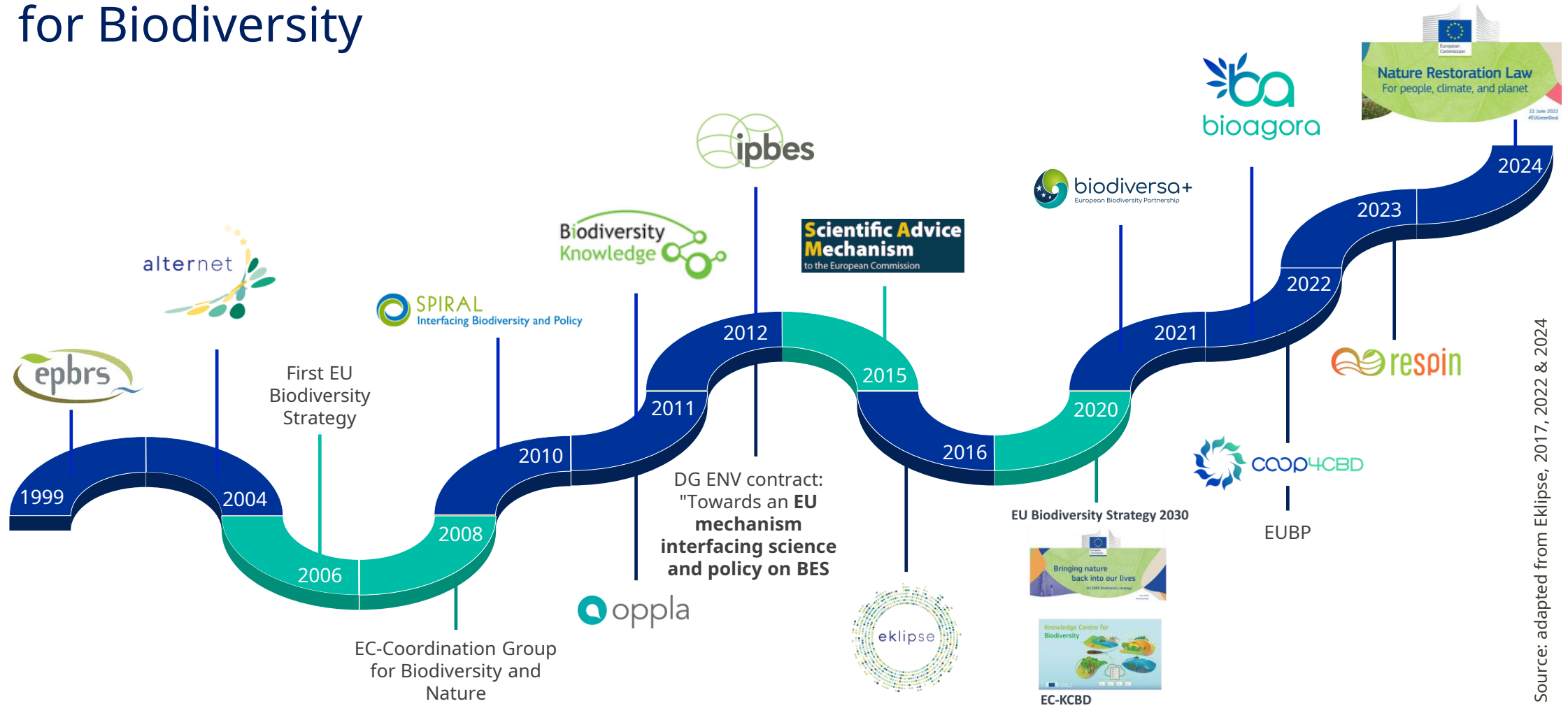

# Challenges for implementing the Biodiversity Strategy

All challenges are linked to knowledge

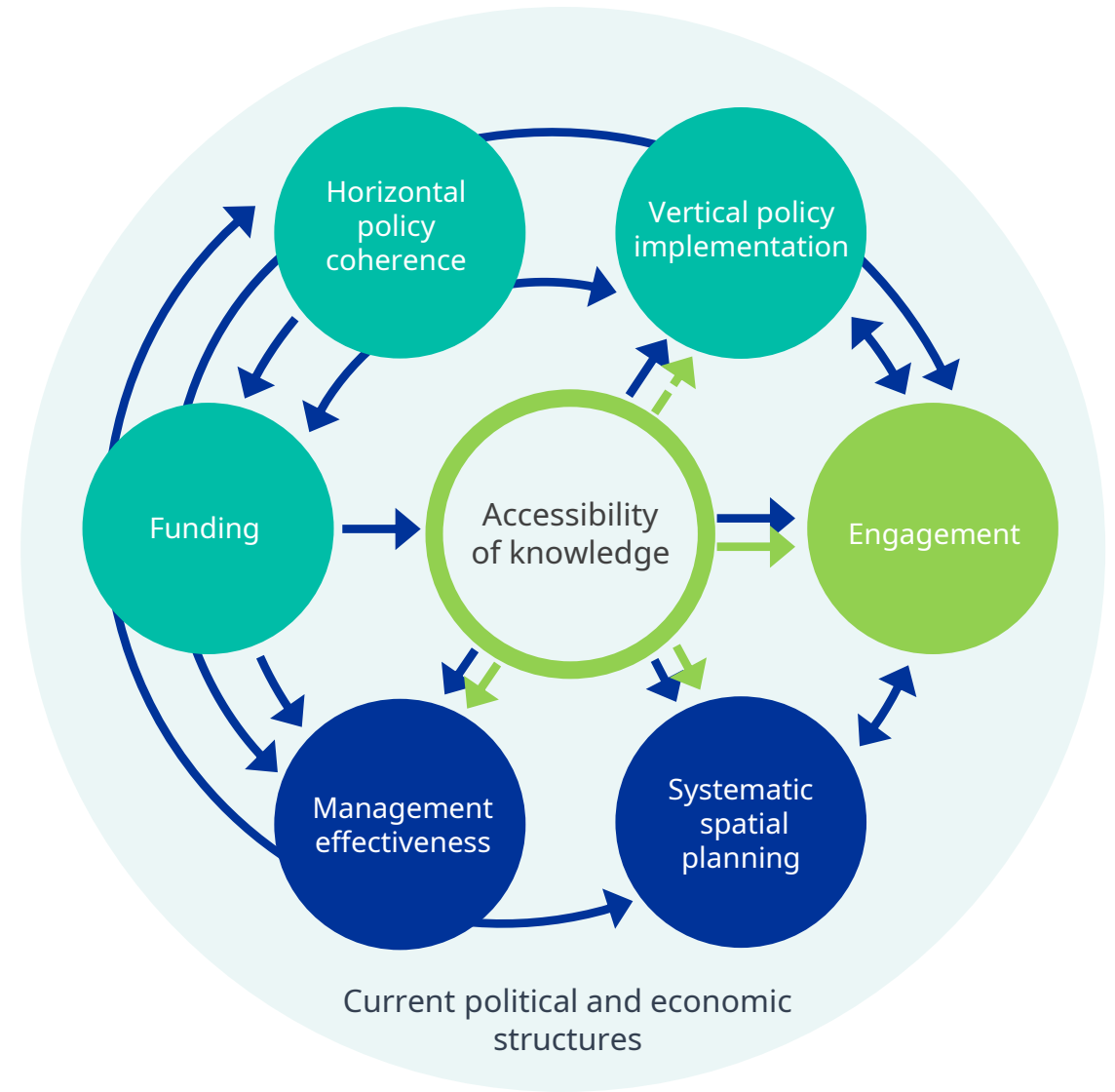

Lenti et al. (2023).



# Main functions of the Science Service



Transforming processes within and between Science and Policy



Creating and supporting Knowledge Exchange Networks



Answering requests and building an evidence base





## SUPPORTIVE FUNCTIONS OF SSBD

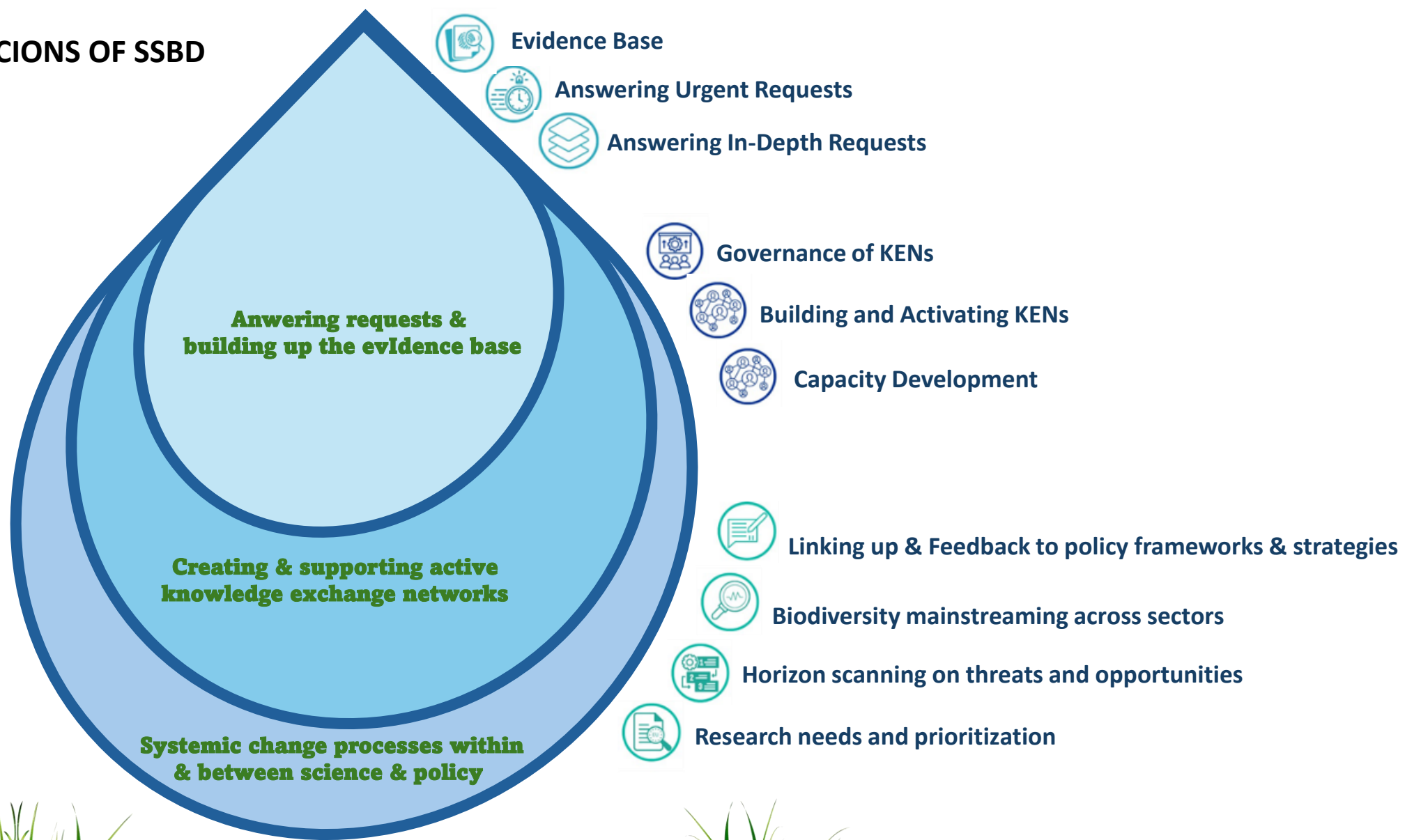

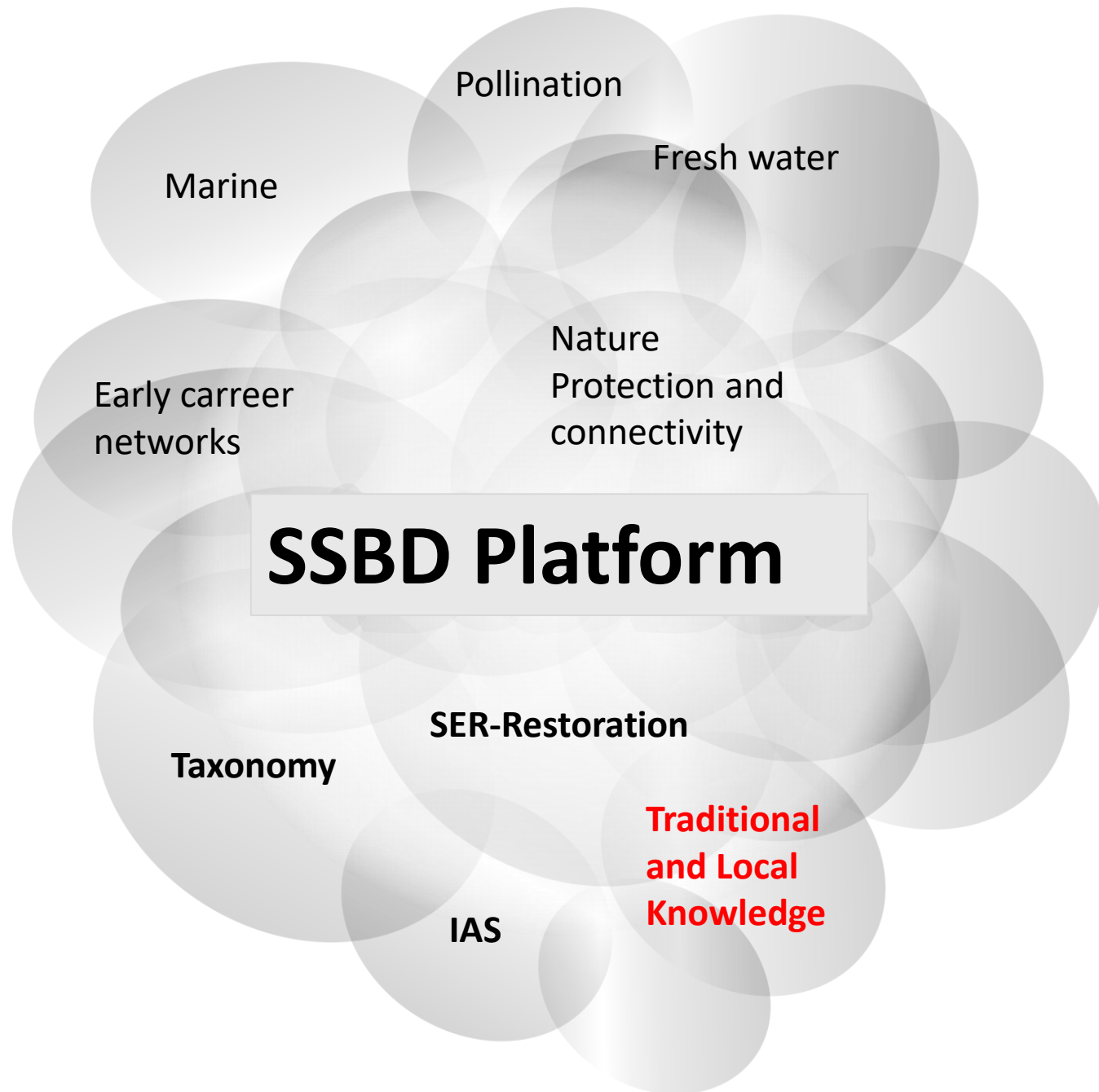

**Supporting services across the KENs:**

- Evidence Base tools
- Capacity Development tools/methods
- Horizon scanning
- Research needs and prioritization



## Transforming processes within and between Science and Policy

- SPI mechanisms can have a key role in changing business as usual – pluralising knowledge systems and breaking the path dependencies
- Transformative change happens in different levels : Views, practices, structures (IPBES 2024)
  - ✓ Science Service aims to **enhance the interaction and dialogue between science and policy** in all functions and activities as well (Views/practice)
  - ✓ Research prioritisation / Horizon scanning (Practices /structures)
  - ✓ Supporting & monitoring biodiversity mainstreaming (Structures)
  - ✓ Linking with policy and strategies (Structures)





## Creating and supporting Knowledge Exchange Networks



Marine



Freshwater



Nature-Based  
Solutions



Pollination



Multifunctional  
landscapes



Transformative  
change



Scenarios/  
monitoring



+ 3 KENs in  
2025  
+ many more!

→ HEU cluster activities, future projects mandated to  
engage with Science Service



# Upcoming In-Person SPI Dialogue Workshop

In-Person, 1-2 October 2025, Ghent, Belgium

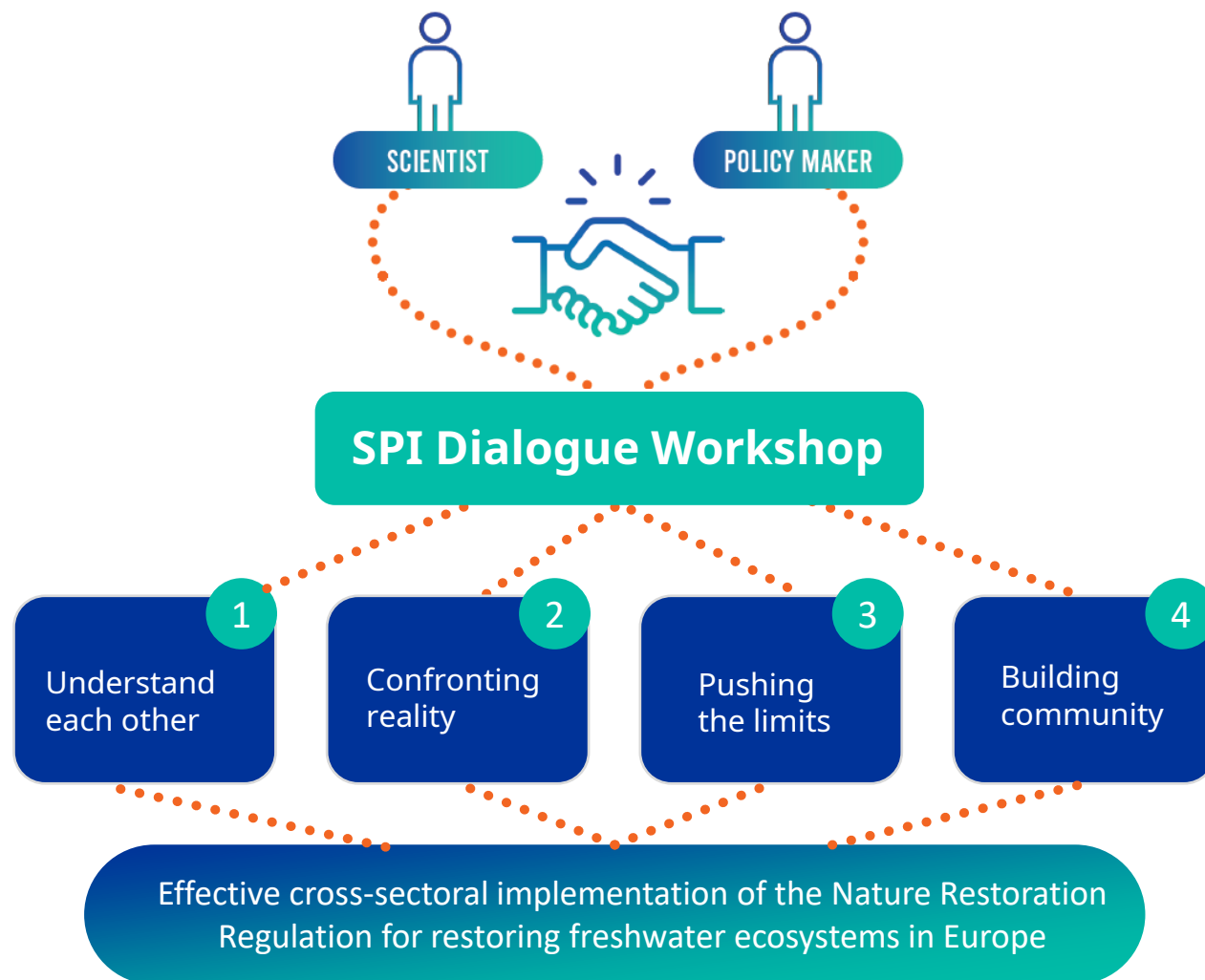

## Workshop title:

Building Bridges Between Science & Policy for an Effective Cross-sectoral Implementation of the Nature Restoration Regulation - Restoring Freshwater Ecosystems in Europe

## Aim of the workshop:

To work effectively and transformatively at the SPI

**1 & 2 October 2025  
Ghent, Belgium**

[Register here](#)



Answering policy requests and contribute to building-up evidence base

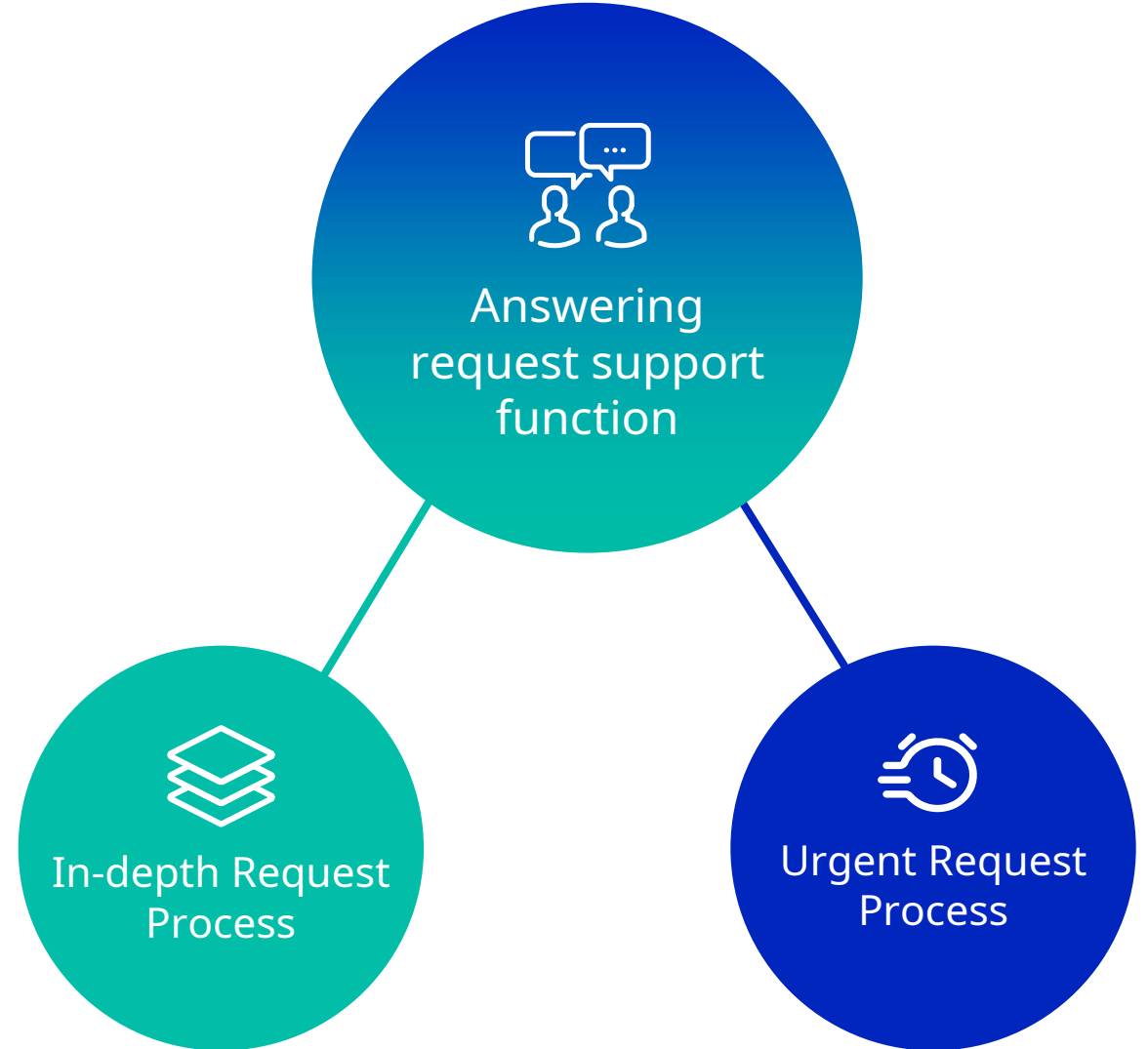

# Answering request function

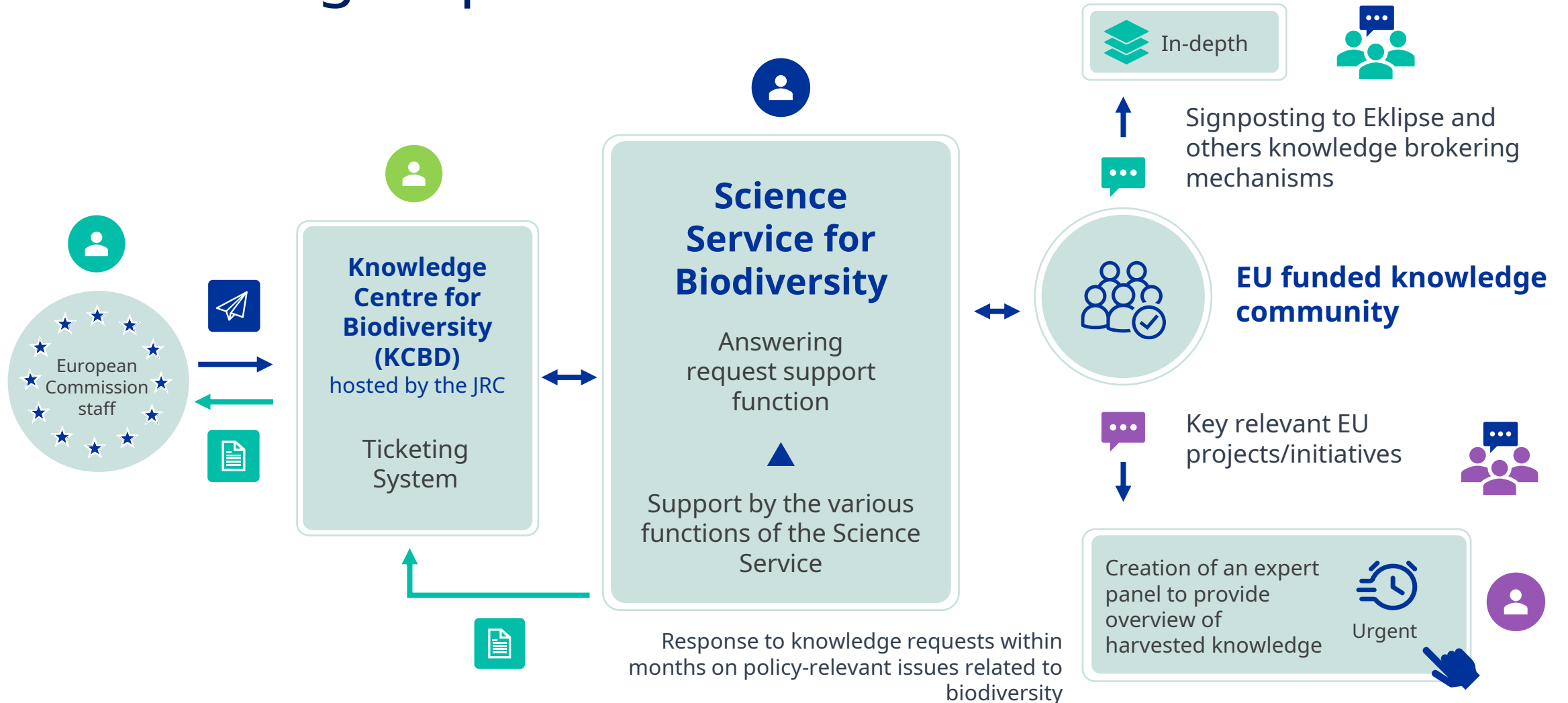

# Timeline of key steps May 2025–2027

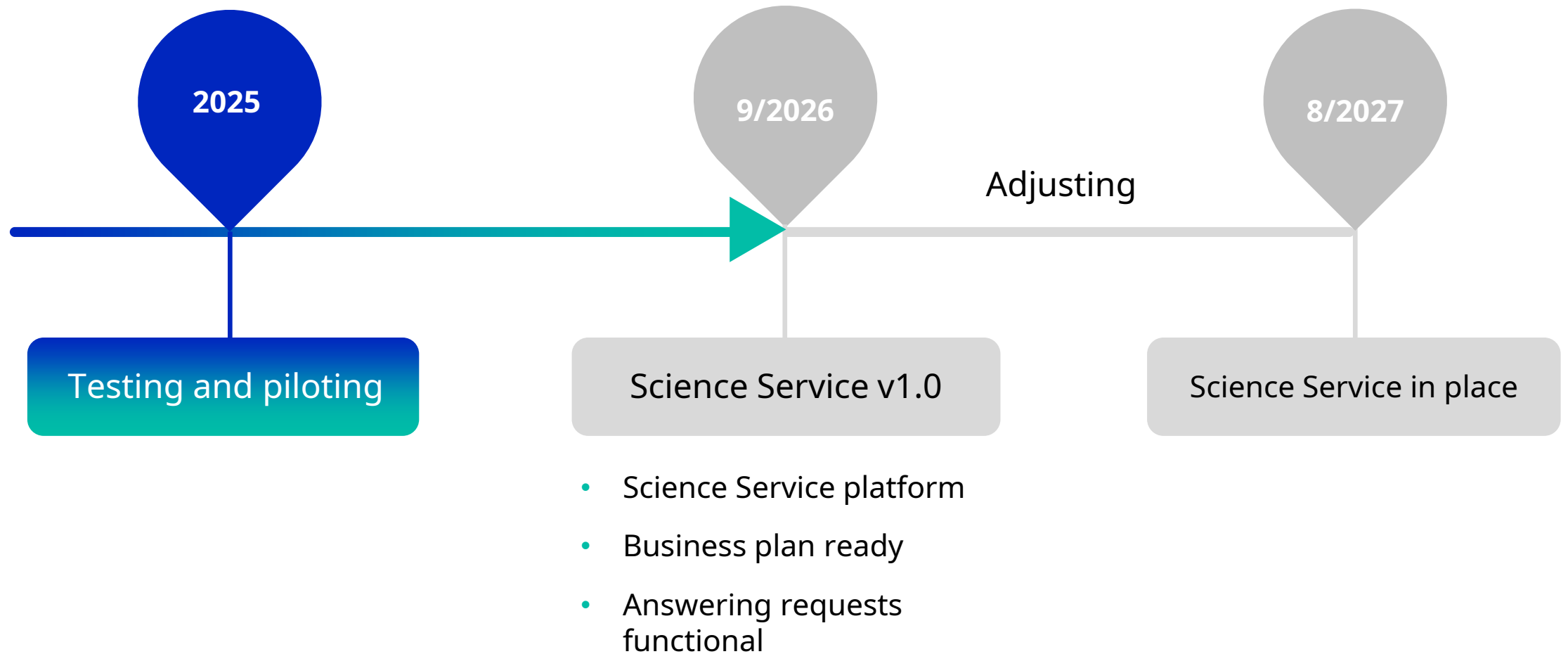

# Thank you!



**Funded by  
the European Union**

Views and opinions expressed are those of the author(s) only and do not necessarily reflect those of the European Union or the European Commission. Neither the EU nor the EC can be held responsible for them.